ostéopathe - métiers de la santé

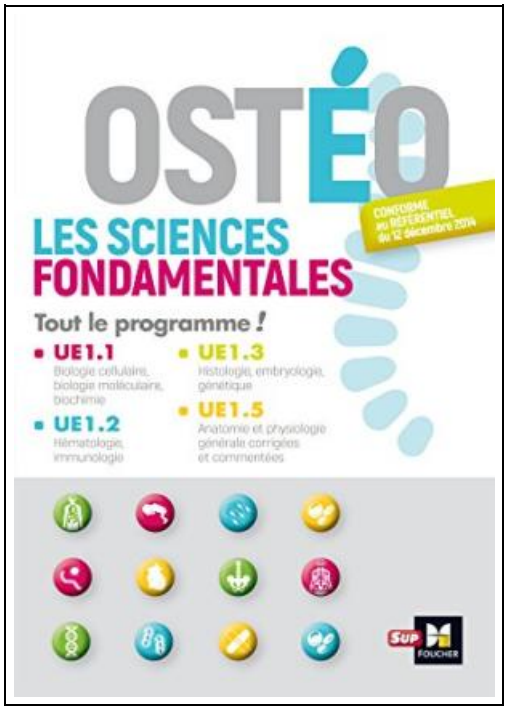

Filesize: 2.02 MB

Reviews

These sorts of pdf is the greatest ebook offered. We have study and that i am sure that i will going to study once more once more in the future. Its been printed in an remarkably simple way and it is only after i finished reading through this pdf through which in fact transformed me, affect the way i believe.

(Mr. Dashawn Block MD)

OST&EACUTE;OPATHE - M&EACUTE;TIERS DE LA SANT&EACUTE;

DOWNLOAD

FOUCHER, 2017. Paperback. Condition: NEUF. Un ouvrage indispensable pour apprendre tout le programe des sciences fondamentales pour les ostéophates et obtenir le diplôme (référentiel de 2014).Cet ouvrage traite toutes les UE des sciences fondamentales sous forme de fiches synthétiques pour aller à l'essentiel :- UE 1.1 Biologie cellulaire, biologie moléculaire, biochimie.- UE 1.2 Hématologie, immunologie.- UE 1.3 Histologie, embryologie, génétique.- UE 1.5 Anatomie et physiologie générale.Le programme tout en couleurs et en plus de 200 illustrations ! - Nombre de page(s) : 320 - Poids : 478g - Genre : Kinés Podologues Ostéopathes.

Read ostéopathe - métiers de la santé Online
Download PDF ostéopathe - métiers de la santé

Relevant PDFs

Children s Educational Book: Junior Leonardo Da Vinci: An Introduction to the Art, Science and Inventions of This Great Genius. Age 7 8 9 10 Year-Olds. [Us English]
Createspace, United States, 2013. Paperback. Book Condition: New. 254 x 178 mm. Language: English . Brand New Book ***** Print on Demand *****.ABOUT SMART READS for Kids . Love Art, Love Learning Welcome. Designed to...
Save Document »

Weebies Family Early Reading English Book: Full Colour Illustrations and Short Children s Stories
Createspace, United States, 2014. Paperback. Book Condition: New. 229 x 152 mm. Language: English . Brand New Book ***** Print on Demand *****.Children s Weebies Family Early Reading English Language Book 1 starts to teach...
Save Document »

TJ new concept of the Preschool Quality Education Engineering the daily learning book of: new happy learning young children (2-4 years old) in small classes (3)(Chinese Edition)
paperback. Book Condition: New. Ship out in 2 business day, And Fast shipping, Free Tracking number will be provided after the shipment.Paperback. Pub Date :2005-09-01 Publisher: Chinese children before making Reading: All books are the...
Save Document »

Read Write Inc. Phonics: Get Writing! Red Ditty Books 1-5
Oxford University Press, United Kingdom, 2016. Paperback. Book Condition: New. Tim Archbold (illustrator). 210 x 157 mm. Language: N/A. Brand New Book. The Get Writing! Ditty Books contain handwriting, spelling and composition activities linked to...
Save Document »

Read Write Inc. Phonics: Green Set 1 Non-Fiction 3 Let s Go!
Oxford University Press, United Kingdom, 2016. Paperback. Book Condition: New. 215 x 88 mm. Language: N/A. Brand New Book. These decodable non-fiction books provide structured practice for children learning to read. Each set of books...
Save Document »