Get eBook

LADY S MAID (PAPERBACK)

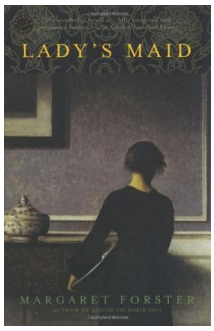

Random House USA Inc, United States, 2007. Paperback. Condition: New. Reissue. Language: English . Brand New Book. Fascinating . . . The reader is treated to a revealing account of the passionate romance between Elizabeth Barrett and Robert Browning through the eyes of an intimate observer. -Booklist Young and timid but full of sturdy good sense and awakening sophistication, Lily Wilson arrives in London in 1844, becoming a lady s maid to the fragile, housebound Elizabeth Barrett. Lily is quickly...

Download PDF Lady s Maid (Paperback)

- Authored by Professor Margaret Forster
- Released at 2007

DOWNLOAD

Filesize: 8.51 MB

Reviews

This book can be worthy of a read, and much better than other. It usually fails to charge a lot of. I realized this publication from my dad and i encouraged this pdf to understand.
*-- **Prof. Flo Cruickshank DDS***

This is the best publication we have study till now. It is writter in basic terms and not difficult to understand. I am effortlessly will get a satisfaction of studying a written pdf.
*-- **Jasen Roberts***

Related Books

- On Becoming Baby Wise, Book Two: Parenting Your Five to Twelve-Month Old Through the Babyhood Transition
- Index to the Classified Subject Catalogue of the Buffalo Library; The Whole System Being Adopted from the Classification and Subject Index of Mr. Melvil Dewey,...
- Bringing Elizabeth Home: A Journey of Faith and Hope
- Crochet: Learn How to Make Money with Crochet and Create 10 Most Popular Crochet Patterns for Sale: (Learn to Read Crochet Patterns, Charts, and Graphs, Beginner s Crochet Guide with Pictures)
- Kindergarten Culture in the Family and Kindergarten; A Complete Sketch of Froebel s System of Early Education, Adapted to American Institutions. for the Use of Mothers and Teachers