

Get Doc

KNOWLEDGE, ATTITUDE, STIGMA AND PATHWAY TO CARE IN EPILEPSY

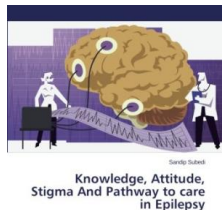

LAP Lambert Academic Publishing Okt 2014, 2014. Taschenbuch. Book Condition: Neu. 220x150x5 mm. Neuware - Epilepsy is a common health problem which engenders a variety of medical, social, psychological and economic burdens. The impact of the disease is felt, noticed and experienced in all spheres of the patient s life and also to some extent in patient s family. Stereotyped assumptions about epileptics are inherent in many cultures based in superstitions and beliefs. The attitude of general public towards epilepsy...

Download PDF Knowledge, Attitude, Stigma And Pathway to care in Epilepsy

- Authored by Sandip Subedi
- Released at 2014



Filesize: 1.33 MB

Reviews

This type of publication is every thing and got me to seeking in advance plus more. I was able to comprehended every thing out of this created e ebook. I am easily could possibly get a satisfaction of reading a created ebook.

-- **Sonya Koss**

Excellent e book and beneficial one. It is rally fascinating through reading through time period. You are going to like how the author publish this ebook.

-- **Prof. Triston Smitham V**

Related Books

- **Unplug Your Kids: A Parent's Guide to Raising Happy, Active and Well-Adjusted Children in the Digital Age**
- **Kindergarten Culture in the Family and Kindergarten; A Complete Sketch of Froebel s System of Early Education, Adapted to American Institutions. for the Use of...**
- **Becoming Barenaked: Leaving a Six Figure Career, Selling All of Our Crap, Pulling the Kids Out of School, and**
- **Buying an RV We Hit the...**
- **A Parent s Guide to STEM**
- **Readers Clubhouse Set B Time to Open**